

年 度	元	2	3	4	5	6	7	8	9	10	11	12	13	14	15	16	17	18
村民税収入済額	18,265,283	22,033,969	18,880,777	25,344,295	27,123,433	21,292,254	21,701,023	24,578,971	25,912,271	25,124,435	31,904,272	26,904,007	24,687,164	24,268,941	23,727,957	23,497,372	22,556,628	24,589,325
固定資産税収入済額	10,700,630	15,985,060	15,925,130	13,814,050	14,339,880	16,325,460	15,740,550	18,907,500	18,248,700	23,170,500	18,775,000	18,648,300	20,196,000	19,616,300	18,216,300	22,312,000	21,505,500	24,427,200
入域客数		51,808	53,308	55,603	54,798	54,094	60,484	58,630	64,400	71,401	73,453	86,180	103,709	110,852	112,453	95,961	104,057	96,553
軽自動車税調定額	292,050	271,200	319,600	356,600	378,400	457,200	525,000	579,000	701,000	778,200	886,400	811,200	896,800	961,000	1,044,800	1,228,700	1,400,500	1,492,000
軽自動車税収入済額	284,050	263,200	299,400	332,600	333,000	396,200	455,600	476,400	577,400	640,400	815,400	781,200	879,800	956,000	1,036,600	1,215,100	1,372,900	1,438,400
軽自動車税不納欠損額	0	0	8,000	0	0	0	0	0	0	0	36,000	12,000	8,000	0	0	0	0	0
市町村たばこ税収入済額	3,412,374	3,511,642	389,857	2,804,275	2,897,172	2,933,033	2,999,152	2,993,733	3,436,064	3,626,040	3,877,115	3,950,636	3,871,718	3,718,201	3,828,070	3,980,830	3,851,668	3,922,189
電気税	323,997																	
譲与税																		
消費譲与税	2,157,000	2,690,000	2,664,000	3,203,000	3,549,000	3,544,000	3,579,000	3,688,000	1,299,732									
所得譲与税																1,220,000	2,566,000	4,991,797
自動車重量譲与税	2,933,000	2,921,000	2,976,000	3,030,000	3,143,000	3,255,000	3,353,000	3,562,000	3,582,000	3,528,000	3,604,000	3,653,000	3,637,000	3,569,000	4,523,000	4,728,000	4,670,000	4,588,000
地方道路譲与税	1,806,000	1,785,000	1,806,000	1,858,000	1,953,000	1,940,000	1,905,000	2,047,000	2,000,000	2,102,000	2,126,000	2,161,000	2,155,000	2,240,000	1,552,000	1,689,000	1,630,000	1,578,000
交付金																		
利子割交付金	1,009,000	1,795,000	2,066,000	1,363,000	1,254,000	1,573,000	1,093,000	573,000	389,000	354,000	348,000	1,112,000	1,560,000	777,000	378,000	250,000	250,000	165,000
配当割交付金																34,000	116,000	176,000
株式等譲渡所得割交付金																7,000	112,000	96,000
地方消費税交付金									1,369,000	6,039,000	5,593,000	5,766,000	5,940,000	5,349,000	6,622,000	7,672,000	7,112,000	7,532,000
自動車取得税交付金	2,088,000	2,381,000	2,022,000	2,080,000	1,954,000	1,777,000	1,985,000	1,951,000	1,954,000	1,979,000	1,841,000	1,826,000	1,829,000	1,618,000	1,768,000	1,929,000	1,958,000	2,203,000
地方特例交付金											1,669,000	3,199,000	2,409,000	2,132,000	2,176,000	2,095,000	1,938,000	1,519,000
交付税																		
地方交付税	609,122,000	650,048,000	697,703,000	760,680,000	756,204,000	71,570,000	754,382,000	784,241,000	793,405,000	819,233,000	784,631,000	791,852,000	761,806,000	683,982,000	642,477,000	620,133,000	637,195,000	631,101,000

	年 度	元	2	3	4	5	6	7	8	9	10	11	12	13	14	15	16	17	18	19			
村税	村民税調定額	18,265,283	22,509,262	18,934,788	25,385,390	27,180,184	21,489,186	22,092,922	25,117,502	26,406,926	25,567,722	32,233,468	27,229,940	24,796,196	24,347,423	23,768,083	23,534,921	22,847,530	24,701,458				
	村民税収入済額	18,265,283	22,033,969	18,880,777	25,344,295	27,123,433	21,292,254	21,701,023	24,578,971	25,912,271	25,124,435	31,904,272	26,904,007	24,687,164	24,268,941	23,727,957	23,497,372	22,556,628	24,589,325				
	村民税不納欠損額	0	0	0	0	0	0	0	0	0	0	0	0	202,294	30,728	0	0	0	0	0			
	固定資産税調定額	11,185,740	16,164,310	16,060,980	13,936,010	14,489,730	16,766,560	16,845,950	22,503,800	23,993,100	25,982,300	22,442,200	22,691,900	24,129,400	23,780,900	23,567,400	25,426,200	26,368,600	26,793,900				
	固定資産税収入済額	10,700,630	15,985,060	15,925,130	13,814,050	14,339,880	16,325,460	15,740,550	18,907,500	18,248,700	23,170,500	18,775,000	18,648,300	20,196,000	19,616,300	18,216,300	22,312,000	21,505,500	24,427,200				
	固定資産税不納欠損額	0	79,070	18,690	13,670	0	0	0	0	18,100	48,400	98,500	313,800	415,800	282,000	679,400	719,400	192,700	184,300				
	入域客数		51,808	53,308	55,603	54,798	54,094	60,484	58,630	64,400	71,401	73,453	86,180	103,709	110,852	112,453	95,961	104,057					
	軽自動車税調定額	292,050	271,200	319,600	356,600	378,400	457,200	525,000	579,000	701,000	778,200	886,400	811,200	896,800	961,000	1,044,800	1,228,700	1,400,500	1,492,000				
	軽自動車税収入済額	284,050	263,200	299,400	332,600	333,000	396,200	455,600	476,400	577,400	640,400	815,400	781,200	879,800	956,000	1,036,600	1,215,100	1,372,900	1,438,400				
	軽自動車税不納欠損額	0	0	8,000	0	0	0	0	0	0	0	36,000	12,000	8,000	0	0	0	0	0	0			
	市町村たばこ税収入済額	3,412,374	3,511,642	389,857	2,804,275	2,897,172	2,933,033	2,999,152	2,993,733	3,436,064	3,626,040	3,877,115	3,950,636	3,871,718	3,718,201	3,828,070	3,980,830	3,851,668	3,922,189				
電気税	323,997																						
譲与税	消費譲与税	2,157,000	2,690,000	2,664,000	3,203,000	3,549,000	3,544,000	3,579,000	3,688,000	1,299,732													
	所得譲与税																1,220,000	2,566,000	4,991,797				
	自動車重量譲与税	2,933,000	2,921,000	2,976,000	3,030,000	3,143,000	3,255,000	3,353,000	3,562,000	3,582,000	3,528,000	3,604,000	3,653,000	3,637,000	3,569,000	4,523,000	4,728,000	4,670,000	4,588,000				
	地方道路譲与税	1,806,000	1,785,000	1,806,000	1,858,000	1,953,000	1,940,000	1,905,000	2,047,000	2,000,000	2,102,000	2,126,000	2,161,000	2,155,000	2,240,000	1,552,000	1,689,000	1,630,000	1,578,000				
交付金	利子割交付金	1,009,000	1,795,000	2,066,000	1,363,000	1,254,000	1,573,000	1,093,000	573,000	389,000	354,000	348,000	1,112,000	1,560,000	777,000	378,000	250,000	250,000	165,000				
	配当割交付金																34,000	116,000	176,000				
	株式等譲渡所得割交付金																7,000	112,000	96,000				
	地方消費税交付金									1,369,000	6,039,000	5,593,000	5,766,000	5,940,000	5,349,000	6,622,000	7,672,000	7,112,000	7,532,000				
	自動車取得税交付金	2,088,000	2,381,000	2,022,000	2,080,000	1,954,000	1,777,000	1,985,000	1,951,000	1,954,000	1,979,000	1,841,000	1,826,000	1,829,000	1,618,000	1,768,000	1,929,000	1,958,000	2,203,000				
	地方特例交付金											1,669,000	3,199,000	2,409,000	2,132,000	2,176,000	2,095,000	1,938,000	1,519,000				
交付税	地方交付税	609,122,000	650,048,000	697,703,000	760,680,000	756,204,000	71,570,000	754,382,000	784,241,000	793,405,000	819,233,000	784,631,000	791,852,000	761,806,000	683,982,000	642,477,000	620,133,000	637,195,000	631,101,000				

村民税・固定資産税 Chart 1

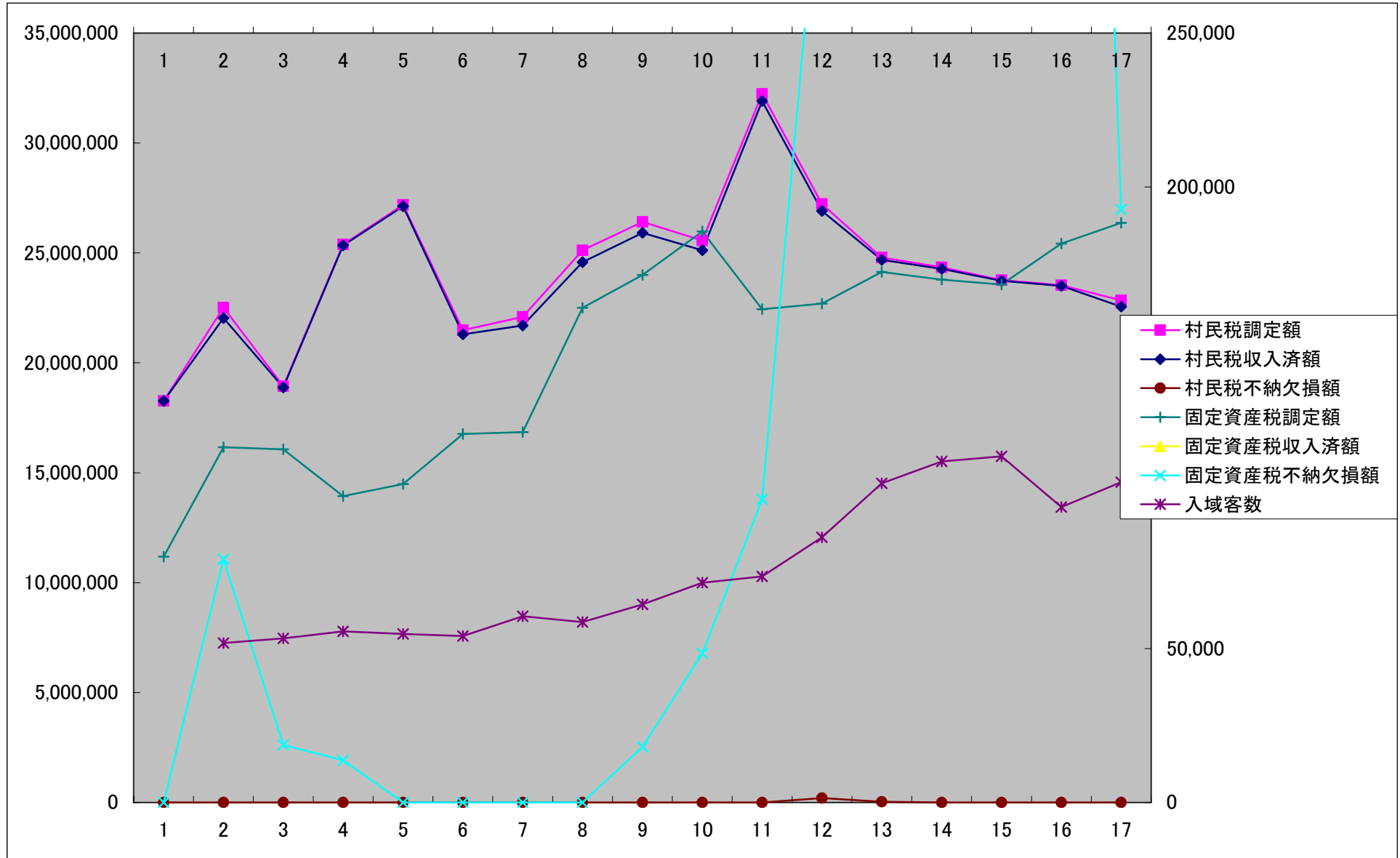



	年 度	元	2	3	4	5	6	7	8	9	10	11	12	13	14	15	16	17		
譲与税	消費譲与税	2,157,000	2,690,000	2,664,000	3,203,000	3,549,000	3,544,000	3,579,000	3,688,000	1,299,732										
	所得譲与税																1,220,000	2,566,000		
	自動車重量譲与税	2,933,000	2,921,000	2,976,000	3,030,000	3,143,000	3,255,000	3,353,000	3,562,000	3,582,000	3,528,000	3,604,000	3,653,000	3,637,000	3,569,000	4,523,000	4,728,000	4,670,000		
	地方道路譲与税	1,806,000	1,785,000	1,806,000	1,858,000	1,953,000	1,940,000	1,905,000	2,047,000	2,000,000	2,102,000	2,126,000	2,161,000	2,155,000	2,240,000	1,552,000	1,689,000	1,630,000		
交付金	利子割交付金	1,009,000	1,795,000	2,066,000	1,363,000	1,254,000	1,573,000	1,093,000	573,000	389,000	354,000	348,000	1,112,000	1,560,000	777,000	378,000	250,000	250,000		
	配当割交付金																34,000	116,000		
	株式等譲渡所得割交付金																7,000	112,000		
	地方消費税交付金									1,369,000	6,039,000	5,593,000	5,766,000	5,940,000	5,349,000	6,622,000	7,672,000	7,112,000		
	自動車取得税交付金	2,088,000	2,381,000	2,022,000	2,080,000	1,954,000	1,777,000	1,985,000	1,951,000	1,954,000	1,979,000	1,841,000	1,826,000	1,829,000	1,618,000	1,768,000	1,929,000	1,958,000		
	地方特例交付金											1,669,000	3,199,000	2,409,000	2,132,000	2,176,000	2,095,000	1,938,000		
交付税	地方交付税	609,122,000	650,048,000	697,703,000	760,680,000	756,204,000	71,570,000	754,382,000	784,241,000	793,405,000	819,233,000	784,631,000	791,852,000	761,806,000	683,982,000	642,477,000	620,133,000	637,195,000		

### 譲与税・交付金の推移 (平成元年度以降歳入決算額)

金額(円)

9,000,000  
8,000,000  
7,000,000  
6,000,000  
5,000,000  
4,000,000  
3,000,000  
2,000,000  
1,000,000  
0

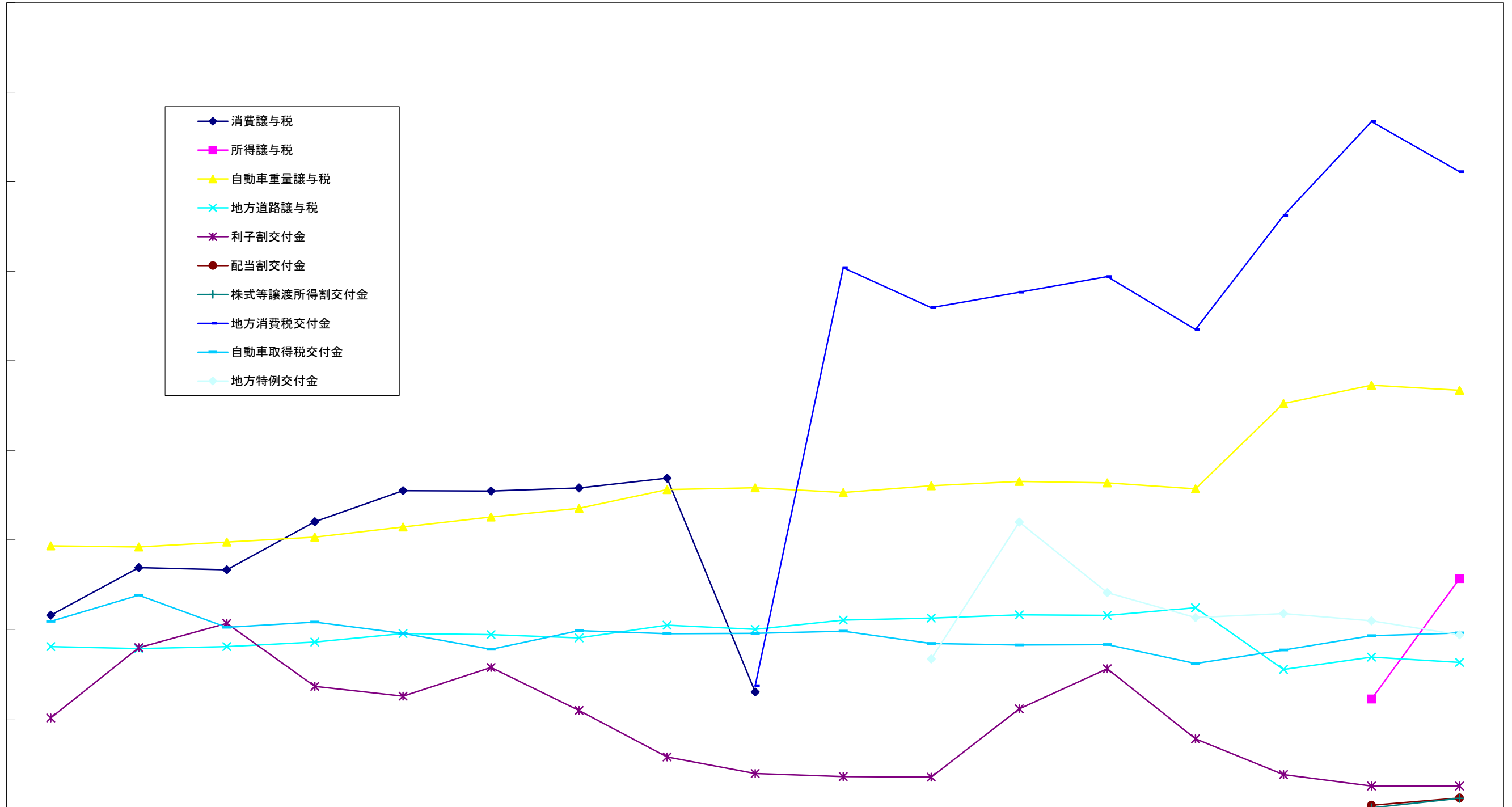

	1	2	3	4	5	6	7	8	9	10	11	12	13	14	15	16	17
消費譲与税	2,157,000	2,690,000	2,664,000	3,203,000	3,549,000	3,544,000	3,579,000	3,688,000	1,299,732								
所得譲与税																1,220,000	2,566,000
自動車重量譲与税	2,933,000	2,921,000	2,976,000	3,030,000	3,143,000	3,255,000	3,353,000	3,562,000	3,582,000	3,528,000	3,604,000	3,653,000	3,637,000	3,569,000	4,523,000	4,728,000	4,670,000
地方道路譲与税	1,806,000	1,785,000	1,806,000	1,858,000	1,953,000	1,940,000	1,905,000	2,047,000	2,000,000	2,102,000	2,126,000	2,161,000	2,155,000	2,240,000	1,552,000	1,689,000	1,630,000
利子割交付金	1,009,000	1,795,000	2,066,000	1,363,000	1,254,000	1,573,000	1,093,000	573,000	389,000	354,000	348,000	1,112,000	1,560,000	777,000	378,000	250,000	250,000
配当割交付金																34,000	116,000
株式等譲渡所得割交付金																7,000	112,000
地方消費税交付金									1,369,000	6,039,000	5,593,000	5,766,000	5,940,000	5,349,000	6,622,000	7,672,000	7,112,000
自動車取得税交付金	2,088,000	2,381,000	2,022,000	2,080,000	1,954,000	1,777,000	1,985,000	1,951,000	1,954,000	1,979,000	1,841,000	1,826,000	1,829,000	1,618,000	1,768,000	1,929,000	1,958,000
地方特例交付金											1,669,000	3,199,000	2,409,000	2,132,000	2,176,000	2,095,000	1,938,000

年 度		元	2	3	4	5	6	7	8	9	10	11	12	13	14	15	16	17				
交付税	地方交付税	609,122,000	650,048,000	697,703,000	760,680,000	756,204,000	715,570,000	754,382,000	784,241,000	793,405,000	819,233,000	784,631,000	791,852,000	761,806,000	683,982,000	642,477,000	620,133,000	637,195,000				

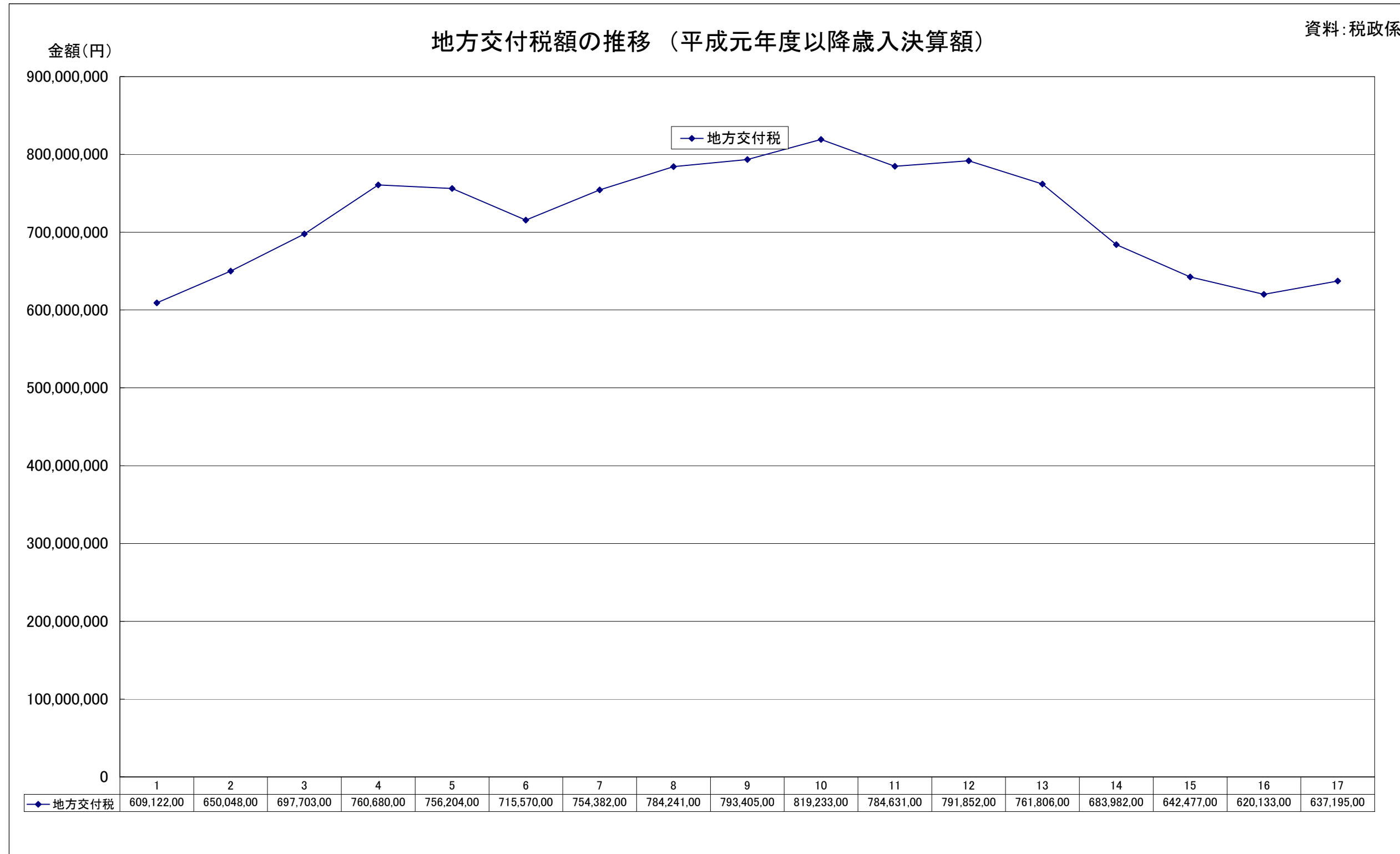

	年 度	元	2	3	4	5	6	7	8	9	10	11	12	13	14	15	16	17					
村税	村民税調定額	18,265,283	22,509,262	18,934,788	25,385,390	27,180,184	21,489,186	22,092,922	25,117,502	26,406,926	25,567,722	32,233,468	27,229,940	24,796,196	24,347,423	23,768,083	23,534,921	22,847,530					
	村民税収入済額	18,265,283	22,033,969	18,880,777	25,344,295	27,123,433	21,292,254	21,701,023	24,578,971	25,912,271	25,124,435	31,904,272	26,904,007	24,687,164	24,268,941	23,727,957	23,497,372	22,556,628					
	村民税不納欠損額	0	0	0	0	0	0	0	0	0	0	0	0	202,294	30,728	0	0	0	0				
	固定資産税調定額	11,185,740	16,164,310	16,060,980	13,936,010	14,489,730	16,766,560	16,845,950	22,503,800	23,993,100	25,982,300	22,442,200	22,691,900	24,129,400	23,780,900	23,567,400	25,426,200	26,368,600					
	固定資産税収入済額	10,700,630	15,985,060	15,925,130	13,814,050	14,339,880	16,325,460	15,740,550	18,907,500	18,248,700	23,170,500	18,775,000	18,648,300	20,196,000	19,616,300	18,216,300	22,312,000	21,505,500					
	固定資産税不納欠損額	0	79,070	18,690	13,670	0	0	0	0	18,100	48,400	98,500	313,800	415,800	282,000	679,400	719,400	192,700					
	軽自動車税調定額	292,050	271,200	319,600	356,600	378,400	457,200	525,000	579,000	701,000	778,200	886,400	811,200	896,800	961,000	1,044,800	1,228,700	1,400,500					
	軽自動車税収入済額	284,050	263,200	299,400	332,600	333,000	396,200	455,600	476,400	577,400	640,400	815,400	781,200	879,800	956,000	1,036,600	1,215,100	1,372,900					
	軽自動車税不納欠損額	0	0	8,000	0	0	0	0	0	0	0	36,000	12,000	8,000	0	0	0	0					
	市町村たばこ税収入済額	3,412,374	3,511,642	389,857	2,804,275	2,897,172	2,933,033	2,999,152	2,993,733	3,436,064	3,626,040	3,877,115	3,950,636	3,871,718	3,718,201	3,828,070	3,980,830	3,851,668					
電気税	323,997																						
譲与税	消費譲与税	2,157,000	2,690,000	2,664,000	3,203,000	3,549,000	3,544,000	3,579,000	3,688,000	1,299,732													
	所得譲与税																1,220,000	2,566,000					
	自動車重量譲与税	2,933,000	2,921,000	2,976,000	3,030,000	3,143,000	3,255,000	3,353,000	3,562,000	3,582,000	3,528,000	3,604,000	3,653,000	3,637,000	3,569,000	4,523,000	4,728,000	4,670,000					
	地方道路譲与税	1,806,000	1,785,000	1,806,000	1,858,000	1,953,000	1,940,000	1,905,000	2,047,000	2,000,000	2,102,000	2,126,000	2,161,000	2,155,000	2,240,000	1,552,000	1,689,000	1,630,000					
交付金	利子割交付金	1,009,000	1,795,000	2,066,000	1,363,000	1,254,000	1,573,000	1,093,000	573,000	389,000	354,000	348,000	1,112,000	1,560,000	777,000	378,000	250,000	250,000					
	配当割交付金																34,000	116,000					
	株式等譲渡所得割交付金																7,000	112,000					
	地方消費税交付金									1,369,000	6,039,000	5,593,000	5,766,000	5,940,000	5,349,000	6,622,000	7,672,000	7,112,000					
	自動車取得税交付金	2,088,000	2,381,000	2,022,000	2,080,000	1,954,000	1,777,000	1,985,000	1,951,000	1,954,000	1,979,000	1,841,000	1,826,000	1,829,000	1,618,000	1,768,000	1,929,000	1,958,000					
	地方特例交付金											1,669,000	3,199,000	2,409,000	2,132,000	2,176,000	2,095,000	1,938,000					
交付税	地方交付税	609,122,000	650,048,000	697,703,000	760,680,000	756,204,000	71,570,000	754,382,000	784,241,000	793,405,000	819,233,000	784,631,000	791,852,000	761,806,000	683,982,000	642,477,000	620,133,000	637,195,000					



金額(円)

### 村民税・固定資産税の推移(平成元年以降決算額)

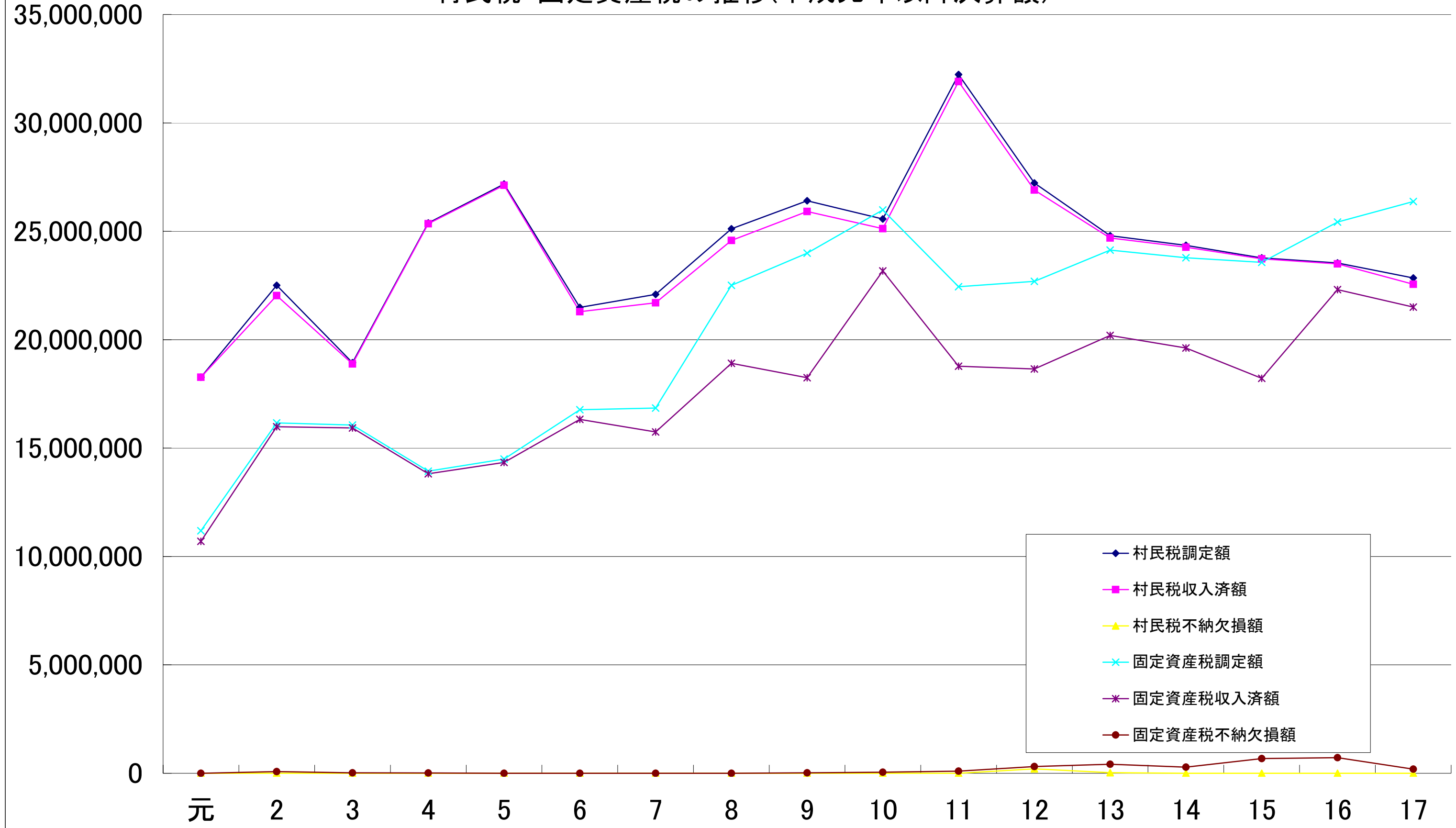

	元	2	3	4	5	6	7	8	9	10	11	12	13	14	15	16	17
● 村民税調定額	18,265,283	22,509,262	18,934,788	25,385,390	27,180,184	21,489,186	22,092,922	25,117,502	26,406,926	25,567,722	32,233,468	27,229,940	24,796,196	24,347,423	23,768,083	23,534,921	22,847,530
■ 村民税収入済額	18,265,283	22,033,969	18,880,777	25,344,295	27,123,433	21,292,254	21,701,023	24,578,971	25,912,271	25,124,435	31,904,272	26,904,007	24,687,164	24,268,941	23,727,957	23,497,372	22,556,628
▲ 村民税不納欠損額	0	0	0	0	0	0	0	0	0	0	0	202,294	30,728	0	0	0	0
✕ 固定資産税調定額	11,185,740	16,164,310	16,060,980	13,936,010	14,489,730	16,766,560	16,845,950	22,503,800	23,993,100	25,982,300	22,442,200	22,691,900	24,129,400	23,780,900	23,567,400	25,426,200	26,368,600
✱ 固定資産税収入済額	10,700,630	15,985,060	15,925,130	13,814,050	14,339,880	16,325,460	15,740,550	18,907,500	18,248,700	23,170,500	18,775,000	18,648,300	20,196,000	19,616,300	18,216,300	22,312,000	21,505,500
● 固定資産税不納欠損額	0	79,070	18,690	13,670	0	0	0	0	18,100	48,400	98,500	313,800	415,800	282,000	679,400	719,400	192,700

決算年度